Please join the 2007 Miss Pennsylvania Contestants
for the annual Miss Pennsylvania Gala

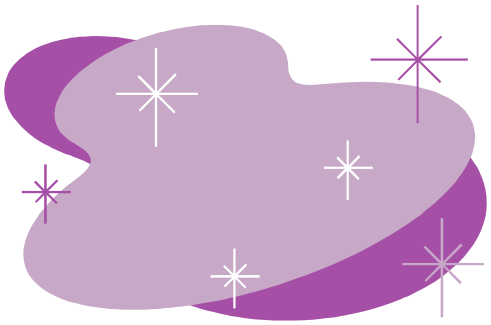

Moonlight and Music

Saucon Valley Country Club • 2050 Saucon Valley Road, Bethlehem, PA 18015

Friday, June 22, 2007 • 10:00 PM

Tickets $35 • Cash Bar

Complete the form below and mail with your check payable to "MPSO"

Please contact Tara Martenis with reservations by **JUNE 15**:
Phone: 717.405.1733 Email: TMartenis@comcast.net
Mail to: 672 Wallingford Road, Unit #104, Lititz, PA 17543
Due to the popularity of this event, tickets and seating will be limited.

Tickets are nonrefundable. A $25.00 fee will be charged for any returned checks.

Directions from Nazareth HS: Go WEST on E CENTER ST toward N LIBERTY ST. Turn LEFT onto S BROAD ST / PA-191. Turn RIGHT onto PA-191 / PA-248 / EASTON RD / BETH NAZARETH HWY. Turn LEFT onto PA-191 and travel 4 miles. Turn LEFT onto ramp. Merge onto US-22 W and travel 4.6 miles. Merge onto PA-378 S toward BETHLEHEM and travel approx. 8 miles. Turn left onto Saucon Valley Road at traffic light. The Club entrance is 100 yards ahead on the right.

Name _____

Mailing address _____

_____

Phone Number _____ **Email address** _____

# of tickets _____ **Check amount $**_____

Tickets will not be mailed. All guests will check in at entry door.

Name of contestant in your party: _____

PLEASE NOTE THE MEMBERS OF YOUR PARTY ON BACK OF FORM